

5

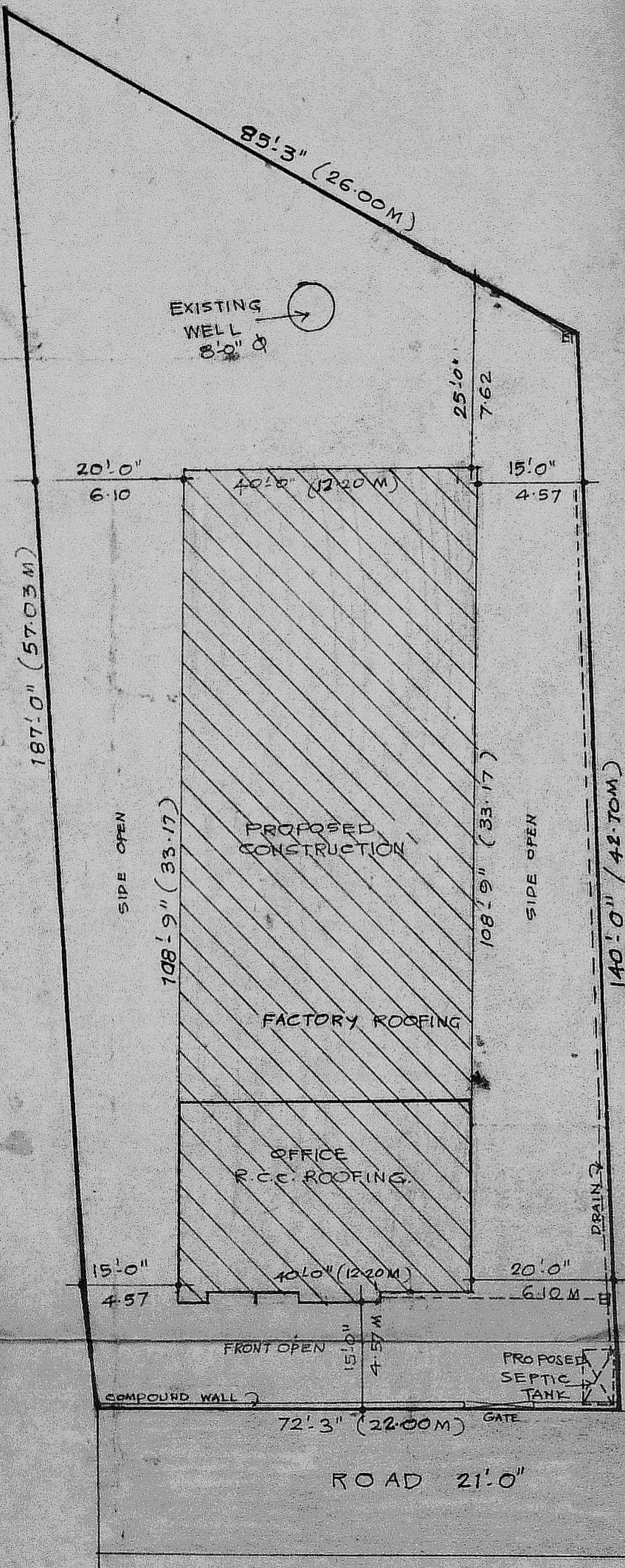

SITE PLAN
SCALE = 1" = 16'-0" (1:200)

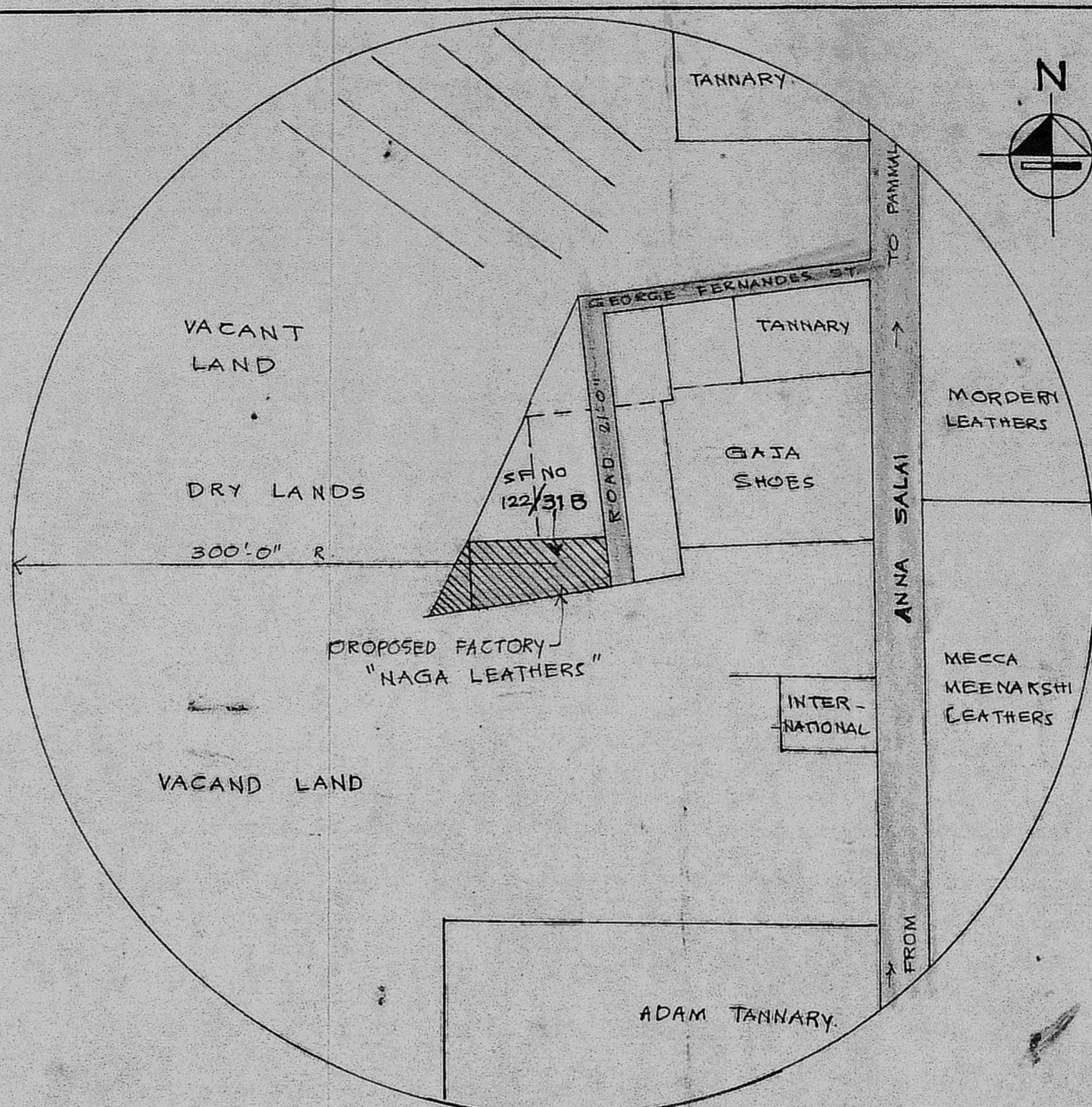

TOPO PLAN
NOT TO SCALE

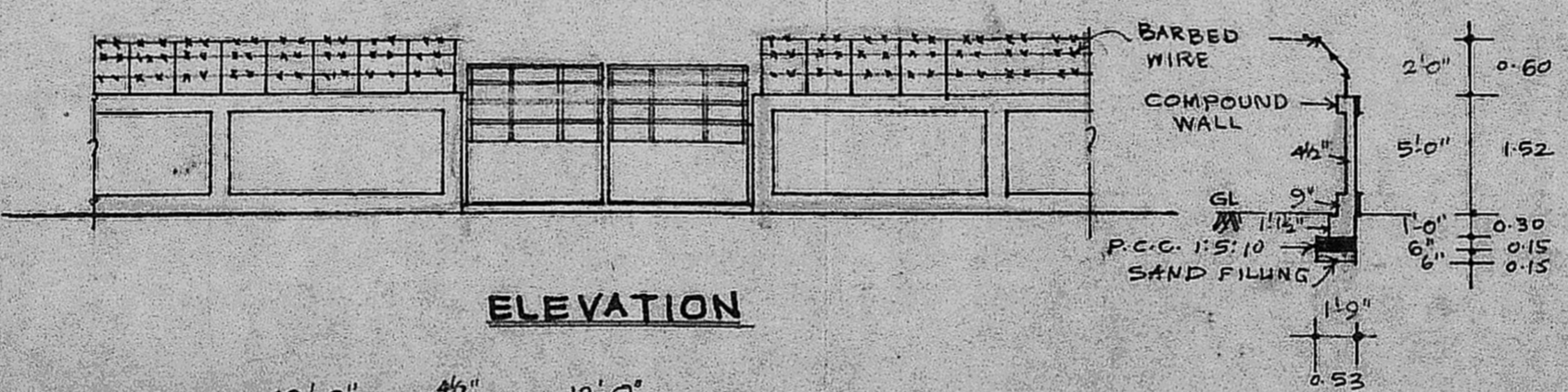

ELEVATION

SECTION ON 'CC'

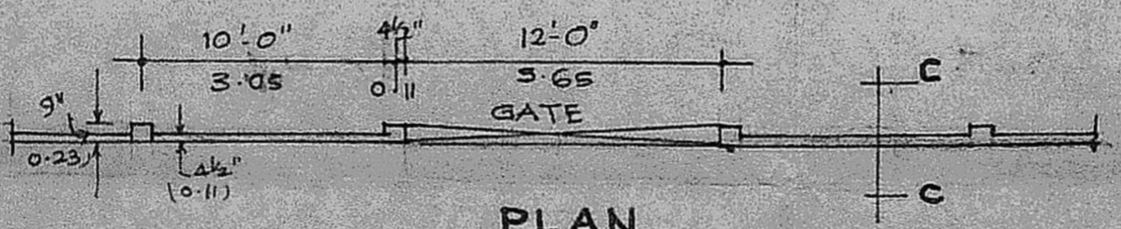

PLAN

DETAILS OF COMPOUND WALL

COLOUR INDEX

- OWNER'S SITE BOUNDARY ... [Symbol]
- PROPOSED CONSTRUCTION ... [Symbol]
- EXISTING ROADS ... [Symbol]

AREA DETAILS

	SQ. FT	SQ. M.
TOTAL SITE AREA ...	13339.00	1240.00
PROPOSED CONSTRUCTION ..		
OFFICE R.C.C. ROOFING ...	1024.00	96.00
FACTORY R.C.C. ROOFING ...	3360.00	312.28
TERRACE HEAD ROOM ...	210.37	19.55
TOILET BLOCK ...	123.00	11.43

Planning Permit No. PP173/19/90

APPROVED

SUBJECT TO THE CONDITIONS IN THIS OFFICE LETTER.

No. C2/17854/89 Date 9-8-90

gib

FOR MEMBER SECRETARY
MADRAS METROPOLITAN
DEVELOPMENT AUTHORITY
MADRAS - 600 008.

PROPOSED CONSTRUCTION OF FINISHING UNIT FOR 'M/S NAGA LEATHERS' IN S.F. NO 122/31B. PAMMAL VILLAGE, SAIDAPET TALUK, CHENGALPATTU DISTRICT.

For NAGA LEATHERS
R. Saurthani

OWNERS SIGNATURE.

SCALE = 1:200 & 1:100. SHEET NO 2

R. Mohan Rao
Phone: 440782
R. Mohan Rao, D.C.E.
LICENSED SURVEYOR
Corporation of Madras
REG. No: 14
AMBATTUR TOWN SHIP
ALANDUR MUNICIPALITY
Consulting Engineer & Contractors
Office: 15, Madley Road
T. NAGAR, MADRAS-600 007

LICENSED SURVEYOR

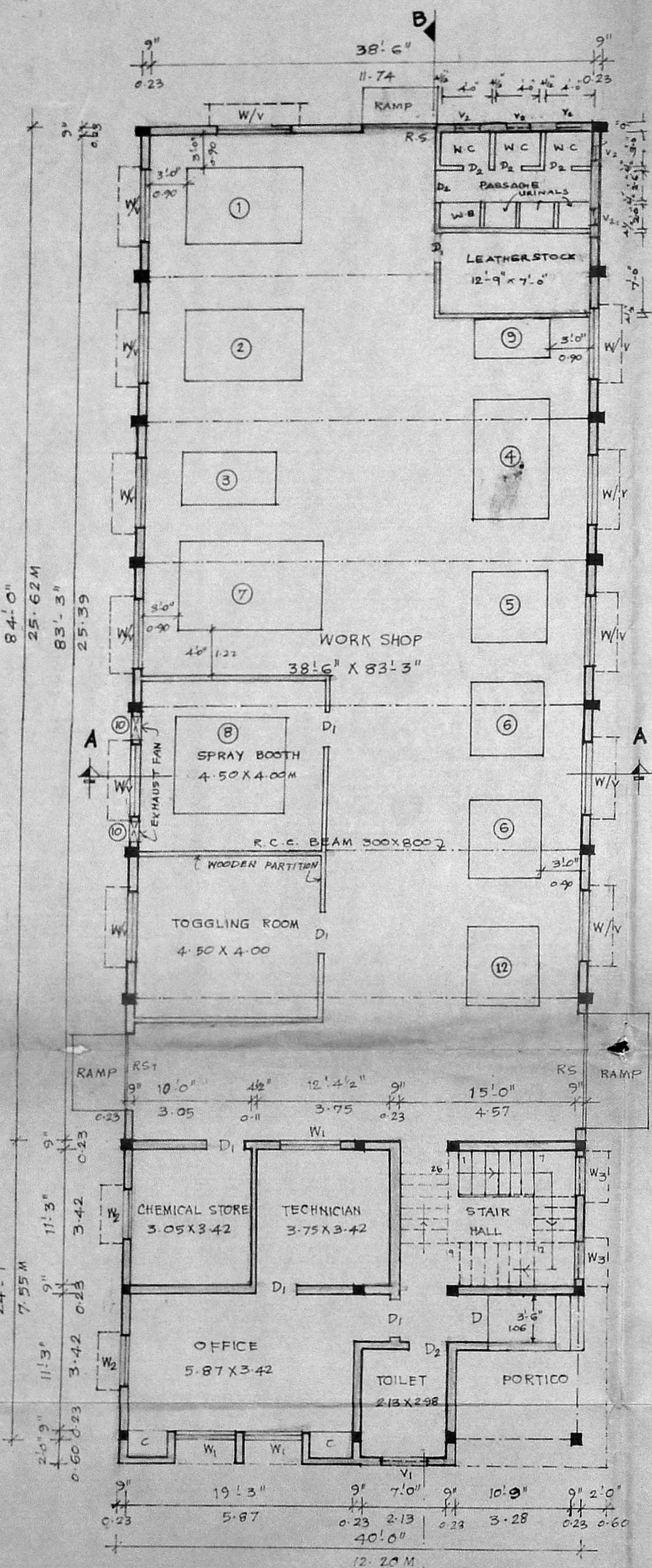

GROUND FLOOR PLAN

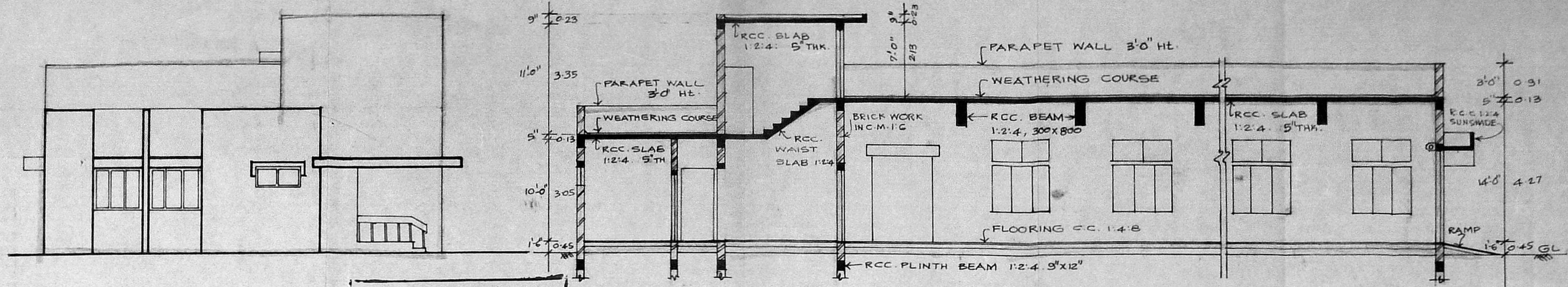

ELEVATION

SECTION ON 'BB'

Planning Permit No. CP/173/8/15
APPROVED
 SUBJECT TO THE CONDITIONS IN THIS OFFICE LETTER
 No. 117854/15 Date: 9-8-76
 FOR MEMBER SECRETARY
 M 1213 METROPOLITAN
 DEVELOPMENT AUTHORITY
 MADRAS - 600 008

JOINERY DETAILS

ROLLING SHUTTER	RS	10'0" X 8'0"	3.05 X 2.44
ROLLING SHUTTER	RS	8'0" X 8'0"	2.44 X 2.44
DOOR	D	3'6" X 7'0"	1.06 X 2.13
DOOR	D1	3'0" X 7'0"	0.90 X 2.13
DOOR	D2	2'6" X 6'9"	0.76 X 1.82
WINDOW	W	6'0" X 4'6"	1.82 X 1.37
WINDOW	W1	5'0" X 4'6"	1.52 X 1.37
WINDOW	W2	4'0" X 4'6"	1.22 X 1.37
WINDOW	W3	3'0" X 4'6"	0.60 X 1.37
VENTILATOR	Y	6'0" X 2'0"	1.82 X 0.60
VENTILATOR	V1	4'0" X 2'0"	1.22 X 0.60
VENTILATOR	V2	3'0" X 2'0"	0.90 X 0.60

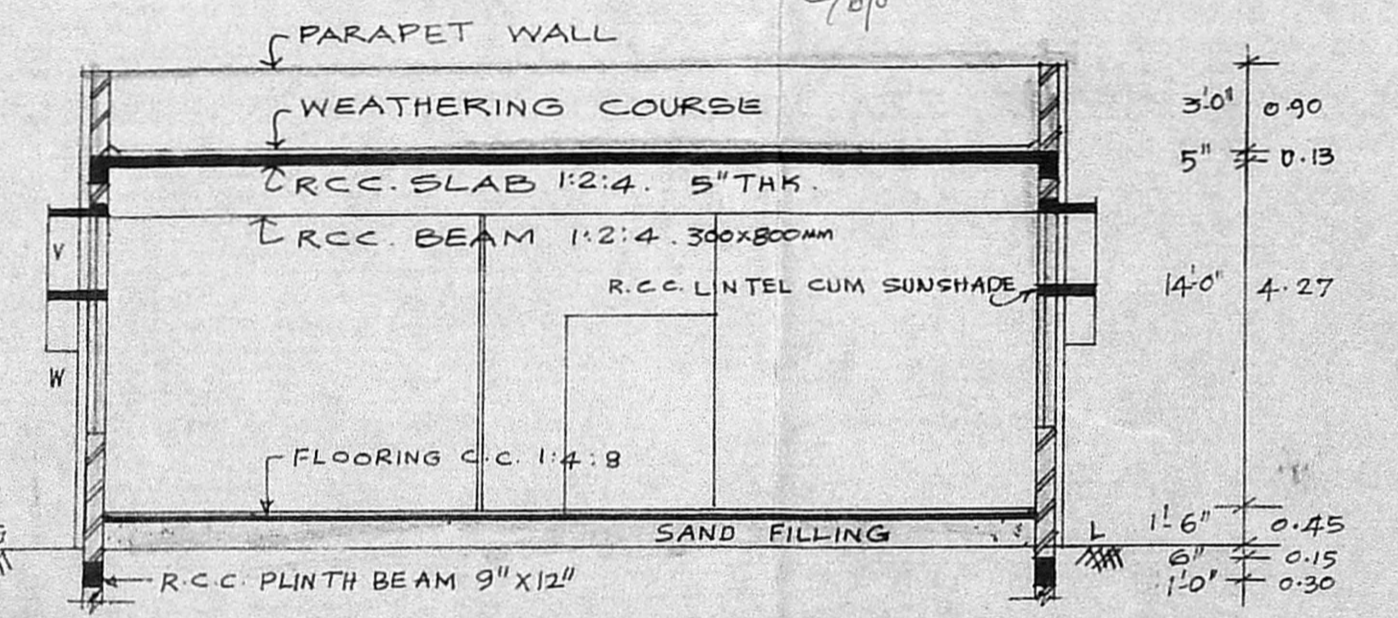

SECTION ON 'AA'

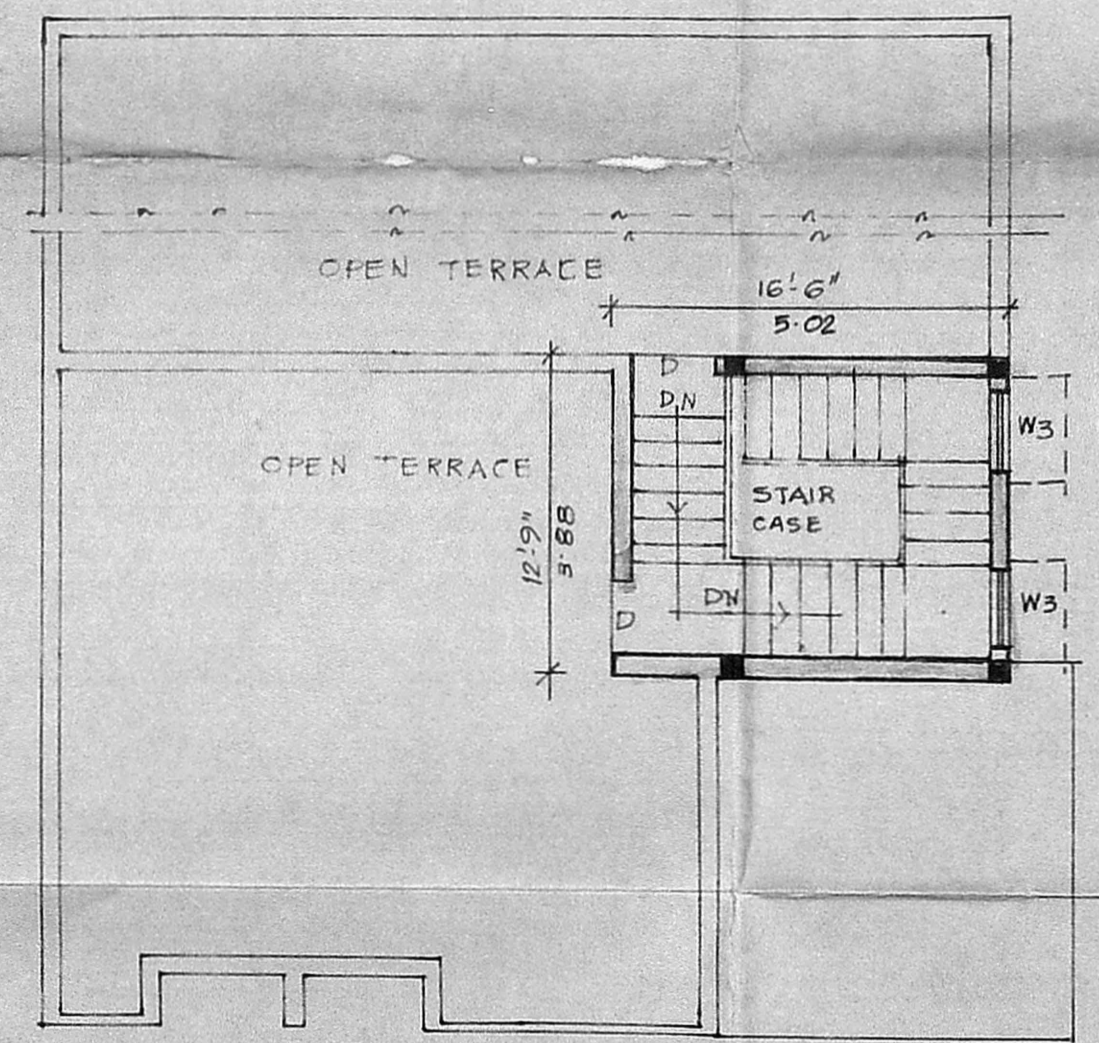

TERRACE PLAN

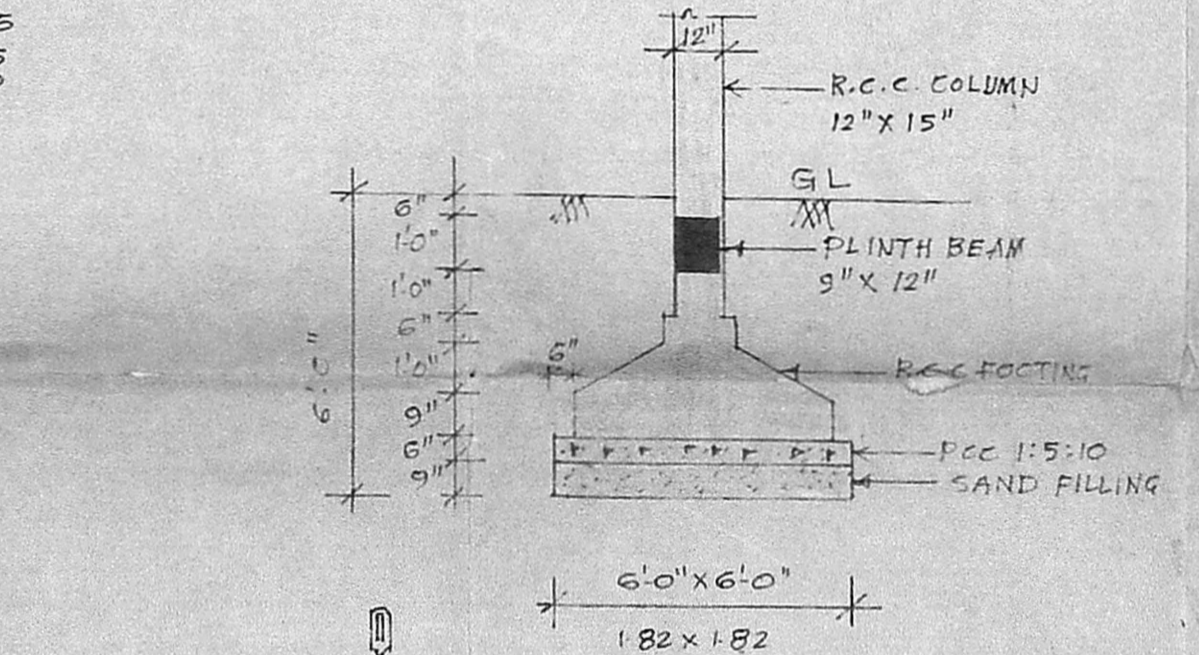

FOUNDATION DETAILS

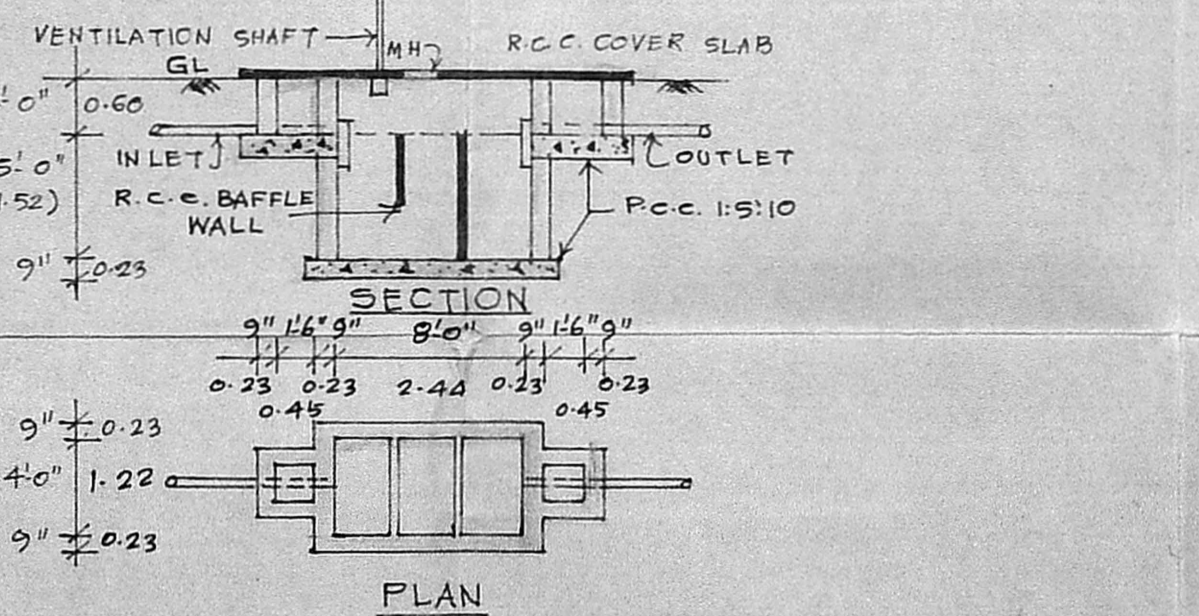

DETAILS OF SEPTIC TANK

SPECIFICATIONS

FOUNDATIONS & BASEMENT:- R.C.C. COLUMN FOUNDATION
 1:2:4 CONECTED WITH PLINTH BEAMS AS SHOWN IN SECTIONS
 SUPER STRUCTURE:- R.C.C. COLUMN & BEAMS, FRAMED
 STRUCTURE & BRICK WORK IN CM 1:G
 ROOFING:- R.C.C. 1:2:4 ROOF SLAB 130 MM THICK
 AND TOP WEATHERING COURSE OF BRICK JELLY
 LIME CONCRETE AND TOP FINISHED WITH PRESSED
 TILES LAID IN CM 1:3.
 JOINERY WORK:- ALL DOORS ARE FLUSH DOOR, OFFICE
 PORTION WINDOWS ARE BEST COUNTRY WOOD AND FACTORY
 PORTION WINDOWS AND VENTILATORS ARE STEEL WORK
 FINISHING:- ALL WALLS ARE PLASTERED WITH CM 1:1:6,
 12MMTK. AND PAINTED WITH WATER PROOF CEMENT PAINT
 JOINERIES ARE PAINTED WITH TWO COATS OF ENAMEL PAINT
 PAINTS OF APP. MAKE OVER A COAT OF PRIMER.

MACHINERY DETAILS

SL NO	NAME OF MACHINE	NOS	HORSE POWER	TOTAL HORSE POWER
1	DRUM (DRY WORK)	1	10.00	10.00
2	DRUM (DRY WORK)	1	7.50	7.50
3	SAMPLE DRUM	1	3.00	3.00
4	REVERSIBLE SETTING	1	15.00	15.00
5	STACKING	1	3.00	3.00
6	POLISHING-MECH.	2	5.00	10.00
7	PRESS 800MM HYDRAULIC	1	20.00	20.00
8	SPRAY BOOTH WITH COMPRESSOR	1	3.00	3.00
9	MEASURING	1	3.00	3.00
10	EXHAUST FAN	2	0.50	1.00
11	AERATOR	1	2.00	2.00
12	PLATING MACHINE	1	20.00	20.00
			TOTAL H.P.	97.50

NOTE

- 1) TOTAL NUMBER OF WORKERS = 10 (TEN ONLY)
- 2) ALL DOORS & WINDOWS ARE PROVIDED WITH OUT SIDE OPENING.
- 3) ALL DIMENSIONS ARE IN METRE & FEET

PROPOSED CONSTRUCTION OF FINISHING UNIT FOR 'M/5 NAGA LEATHERS' IN S.F. NO 122/31B. PAMMAL VILLAGE, SAIDAPET TALUK, CHENGALPATTU DIST.

SCALE = 1" = 8'0" or 1:100
 6" = 4'0" or 1:50

SHEET NO 1

For NAGA LEATHERS
 R. Senthil
 Partner
 OWNERS SIGNATURE:

R. Mohan Rao, D.C.E.
 LICENSED SURVEYOR
 Corporation of Madras
 REG No. 14
 AMBATTUR TOWN SHIP
 ALANDUR MUNICIPALITY
 Consulting Engineer & Contractor
 Office: 15, Madley Road
 T. NAGAR, MADRAS-600 017
 LICENSED SURVEYOR.